

Heavy Vehicle Specialist Certificate

Heavy Vehicle Specialist Inspector and Inspecting Organisation

Heavy Vehicle Specialist Inspector's Name (PRINT IN CAPS)

CHRIS CLARKE

ID

CJC

Vehicle Registration*

VIN / Chassis Number

7A85N0J0296210821

Component being certified:

Chassis Modification Load Anchorage Log Bolsters
 Towing Connection Brake Code SRT

Certification Category

HUEK

Description of Work

CARRY OUT SET UP OF TRAILER EBS SYSTEM + COMPLIANCE TO THE NZ HEAVY VEHICLE BRAKE RULE 32015 SCHEDULE 5.

Code/Standard Certified to

NZ HUBR 32015 SCHED 5

Component Load Rating(s)

N/A

General Drawing Number(s)

N/A

Supporting Documents

BRAKE PERFORMANCE CALCULATION

*Special Conditions

N/A

Certification Expiry Date

N/A

OR Hubodometer Reading (whichever comes first)

Declaration

I the undersigned, declare that I am the Heavy Vehicle Specialist Inspector identified above and I hold a current valid appointment. I certify that the above mentioned vehicle component's design, manufacture and installation, and this certification complies in all respects with the Land Transport Rule Vehicle Standards Compliance 2002 and my Deed of Appointment. To the best of my knowledge the information contained in this Certificate is true and correct.

Designer's ID (if certified by a manufacturer)

Inspector's / Delegate's Signature

*Delegate's Name (PRINT IN CAPS)

Date

04.10.2008

Number

306872

COF Vehicle Inspector ID:

COF Vehicle Inspector Signature:

Date

All fields excluding those marked with * must be completed before this certificate can be accepted.



KNORR-BREMSE

ECUtalk V.3.3.1.10

EOL PROTOCOL REPORT

SYSTEM	Trailer EBS	MATCH CODE	ES 2053
PRODUCTION DATE	week 50 in 2007	SERIAL NUMBER	101
PART NUMBER	# 39782	VIN	7A85N0J0296210821
MANUFACTURER	Domett Trailers	BRAKE CALCULATION NO.	7A85N0J0296210821
TYPE	Full trailer	FORMER PIN	30 32 4D 52
		ACTUAL PIN	30 32 4D 52

DIFFERENTIAL SLIP [%] -0.2	AUX1	OFF	IN A	Disabled		SOFTWARE VERSION	521.17	AXLE	BRAKE CHAMBER SIZE	LEVER LENGTH
	AUX2	OFF	IN B	Disabled		ISS INVERTED	-	1	16	-
	AUX3	OFF	IN C	Disabled		RSP	Sl 2	2	16	-
	AUX4	ON	IN D	-		ABS CONFIGURATION	4S/3M	3	1624	-
	AUX5	-		POLE WHEEL TEETH SR, SL				4	1624	-
				90		DYN.TYRE DIAMETER [MM]	840	5	-	-
			POLE WHEEL TEETH SAR, SAL					COMPENSATION AT 1.6 BAR		0.2
			90							

REAR AXLE PRESSURE LIMIT [BAR]	5.3	CONTROLL PRESSURE [BAR]	6.5	CONTROLL PRESSURE [BAR]	0.7	1.6	6.5
--------------------------------	-----	-------------------------	-----	-------------------------	-----	-----	-----

AXLE	AXLE LOAD UNLADEN [KG]	SUSP.PRESS.UNL. [BAR]	BRAKE PRESS.UNL. [BAR]	AXLE LOAD LADEN [KG]	SUSP.PRESS.LADEN [BAR]	BRAKE PRESS.LADEN [BAR]			
1	2024	0	-	7250	0	-	-	-	-
2	2024	0	-	7250	0	-	-	-	-
3	1335	0.5	1.4	7250	4.5	0.56	1.5	5.6	
4	1335	0.5	1.4	7250	4.5	0.56	1.5	5.6	
5	-	-	-	-	-	-	-	-	-

KILOMETER COUNTER [KM]	0	NEXT SERVICE [KM]	800000	ECU SUPPLY VOLTAGE [V]	21.2	VALVE SUPPLY VOLTAGE [V]	21.9
------------------------	---	-------------------	--------	------------------------	------	--------------------------	------

AIR GAP SPEED SL [KM/H]	1.7	AIR GAP SPEED SR [KM/H]	1.4	AIR GAP SPEED SAL [KM/H]	1.7	AIR GAP SPEED SAR [KM/H]	4.4
-------------------------	-----	-------------------------	-----	--------------------------	-----	--------------------------	-----

EOL TEST RESULTS

System pressure test	Succeeded	-	-
Warning lamp test	Succeeded	-	-
LSF test	Succeeded	-	-
SL wheel speed sensor test	Succeeded	-	-
SR wheel speed sensor test	Succeeded	-	-
Axle modulator test	Succeeded	-	-
RSP installation test	Succeeded	-	-
Active faults in the system	No	-	-

TESTER NAME	Chris Clarke	SIGNATURE 
LOCATION	Genese Ltd	
DATE	04/10/2008	
ADDITIONAL INFORMATION	Fonterra Refurh	



Calculation in accordance with ECE Regulation 13 (10 Series) and EEC Directive 71/320 EEC (2002/78/EC) using Knorr-Bremse Braking System Designer software (level 9.0).
 Results based on vehicle data and components as defined by the Braking System Designer program user.
 No liability assumed by Knorr-Bremse regarding the use of non-Knorr-Bremse product data.

Customer: Fonterra Co-op Ltd

Vehicle: 7A85N0J0296210821

Project: 4 axle milk collection full trailer

Vehicle

Type	2x2 Drawbar trailer
Calculated effective wheelbase [m]	4.70
Laden (max.) mass [kg]	29000.00
Laden (max.) front axle group load [kg]	14500.00
Laden vertical position of CoG [m]	1.96
Unladen (min.) mass [kg]	6718.00
Unladen (min.) front axle group load [kg]	4048.00
Unladen vertical position of CoG [m]	1.27
Laden/unladen front air spring press. [bar]	-/-
Laden/unladen rear air spring press. [bar]	4.50/0.50

Axles	Axle 1	Axle 2	Axle 3	Axle 4
Type	MERITOR (ROR) 361-0022-02-FBKV	MERITOR (ROR) 361-0022-02-FBKV	MERITOR (ROR) 361-0022-02-FBKV	MERITOR (ROR) 361-0022-02-FBKV
Tyre size	265/70 R 19.5	265/70 R 19.5	265/70 R 19.5	265/70 R 19.5
Dyn. tyre radius [mm]	421	421	421	421
Stat. tyre radius [mm]	401	401	401	401
Brake type	Disc Elsa195 LE	Disc Elsa195 LE	Disc Elsa195 LE	Disc Elsa195 LE
Brake size [mm] or drum/disc radius [mm]	340x200	340x200	340x200	340x200
Actuator size	16	16	16/24	16/24
Actuator force at 6,5 bar [N]	6590	6590	6260	6260
Slack adjuster length [mm]	-	-	-	-
Thresh.mom.[Nm] or force[N]	81.00	81.00	81.00	81.00
Brake Factor by Annex 19	20.3	20.3	20.3	20.3
Discbrake lever length [mm]	74	74	74	74
Internal brake factor (C*)	-	-	-	-
Mechanical efficiency (Eta)	-	-	-	-
Internal brake factor x Mech. efficiency (C* x Eta)	-	-	-	-
S-Cam radius [mm] or mech.ratio or wedge angle[-]	-	-	-	-
Friction material	ROR 8616 AF	ROR 8616 AF	ROR 8616 AF	ROR 8616 AF

Calculation pressure [bar]: 6.5

Warning! This brake calculation has been produced using information from a source not controlled by Knorr-Bremse. The results produced by this calculation are therefore dependent upon the accuracy of this information and Knorr-Bremse does not take responsibility for any resulting errors.

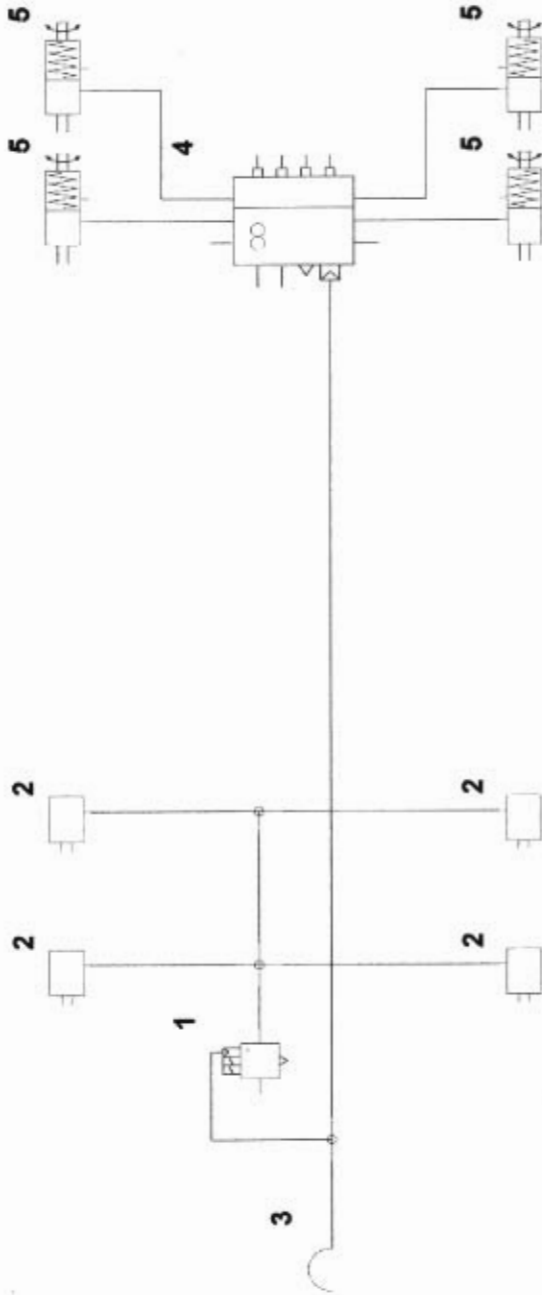

Part list

No.	Name	Type	Characteristics	Qty.
1	ABS Modulator	BR9234	-	1
2	Brake Chamber	ROR	-	4
3	Coupling head - brake	KU1400	-	1
4	Trailer EBS ECU	ES20..	-	1
5	Spring Brake Actuator	ROR	-	4

Calculation pressure [bar]: 6.5

Warning! This brake calculation has been produced using information from a source not controlled by Knorr-Bremse. The results produced by this calculation are therefore dependent upon the accuracy of this information and Knorr-Bremse does not take responsibility for any resulting errors.



Company: Genese Ltd
Author: Chris Clarke

Created: 4/10/2008
Modified: 4/10/2008

Document: 7A85N0J0296210821
Page: 3 / 6

Database version: 9.0.13

Laden vehicle

	Intact system	Front circuit only	Rear circuit only	Calculation press.
Deceleration [m/s ²]	8.08	-	-	5.55
Pressure [bar]	8.50	-	-	6.50

Calculation pressure [bar]: 6.5

Warning! This brake calculation has been produced using information from a source not controlled by Knorr-Bremse. The results produced by this calculation are therefore dependent upon the accuracy of this information and Knorr-Bremse does not take responsibility for any resulting errors.



Miscellaneous

Coupling head pressure where z = 22.5% (laden case)

Pressure [bar] : 2.90

Brake chamber pressure [bar] where z = 22.5% (laden case)

Axle1 : 2.76 Axle2 : 2.76 Axle3 : 2.58 Axle4 : 2.58

Automatic braking performance (at 6.0 [bar], laden case)

Deceleration [m/s²] : 3.46

Braking rate [%] 35.2

Vehicle performance in case of a load sensing device control failure (at 6.5 [bar], laden case)

Front axle group

Deceleration [m/s²] : -

Braking rate [%] -

Rear axle group

Deceleration [m/s²] : 5.70

Braking rate [%] 58.1

Parking brake Laden vehicle

	Up	Down
Max.slope [%] (must be > 18%)	-40.99	30.74

(max.spring force = 7120 N at 30 mm stroke)
Required spring force at 18% slope

Axle 1 [N] -

Axle 2 [N] -

Axle 3 [N] 3264

Axle 4 [N] 3264

Calculation pressure [bar]: 6.5

Warning! This brake calculation has been produced using information from a source not controlled by Knorr-Bremse. The results produced by this calculation are therefore dependent upon the accuracy of this information and Knorr-Bremse does not take responsibility for any resulting errors.



Trailer EBS parameters

Number of axles: 4
 Number of teeth: 90
 Dynamic tyre radius [cm]: 42.1
 Inshot pressure [bar]: 0.56
 Coupling head pressure [bar]: 0.70
 Pressure compensation (at 1.6 bar) [bar]: 0.20
 Output pressure (at 6.5 bar) [bar]

Laden: 5.60
 Unladen: 1.40

Air spring pressure [bar]

Laden : 4.50
 Unladen : 0.50

Axle boogie load [kg]

Laden: 14500
 Unladen: 2670

Pressure limitation [bar]

5.30

Slip differential [%]

-0.20

Corresponding sheet on the PC Diagnostic tool (ECU Talk)

Coupling head pressure [bar]	Brake chamber pressure [bar]	
	Unladen	Laden
0.70	0.56	
1.6	0.74	1.54
6.5	1.40	5.60

Brake pressure compensation at 1.6 bar coupling head pressure [bar]
0.20

Air spring pressure [bar]	Unladen :	Laden :
	0.50	4.50

Axle boogie load [kg]	Unladen	Laden
	2670	14500



Laden vehicle - adhesion utilisation

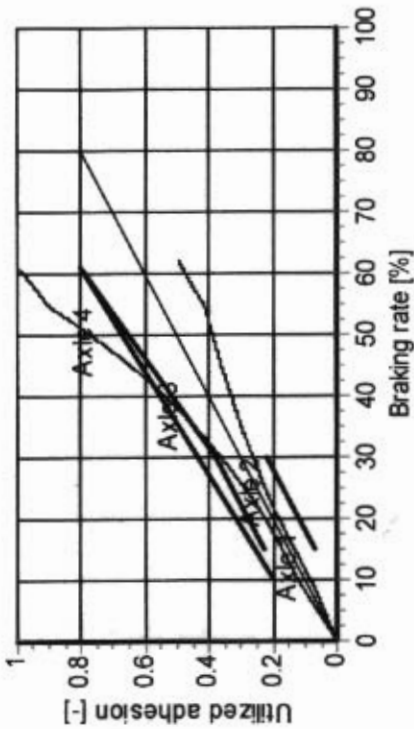

(With anti-lock system the adhesion requirements do not have to be fulfilled.)

Unladen vehicle - adhesion utilisation

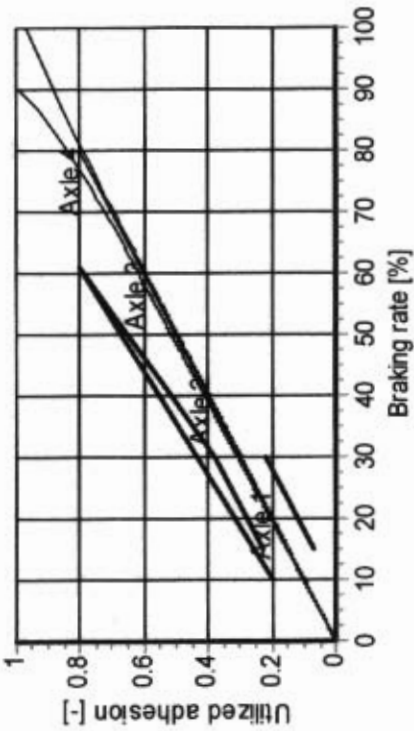

(With anti-lock system the adhesion requirements do not have to be fulfilled.)

Laden vehicle - compatibility

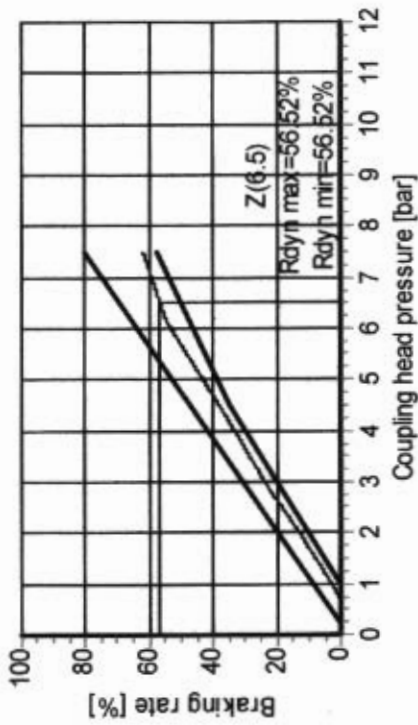

Calculation pressure [bar]: 6.5

Unladen vehicle - compatibility

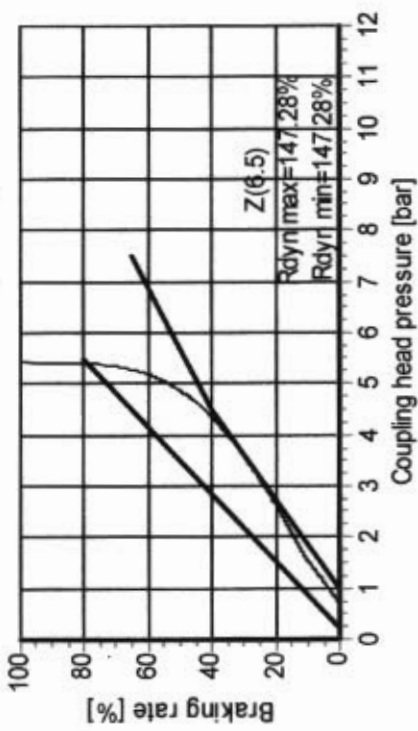

Warning! This brake calculation has been produced using information from a source not controlled by Knorr-Bremse. The results produced by this calculation are therefore dependent upon the accuracy of this information and Knorr-Bremse does not take responsibility for any resulting errors.